

REVISED PLAN. dt 19-10-92

A2/22344/92

PLAN SHOWING THE PROPOSED CONSTRUCTION OF A BUILDING AT
 PLOT NO. 14, EKKATTUTHANGAL VILLAGE, MADRAS. IN S.No. 75. REPRESENT. S.No. 89/7
 BLOCK No. 1 IN DVN. No.

SCALE: 1" = 8'0"

Planning Permit No. A/1685/92
APPROVED
 SUBJECT TO THE CONDITIONS IN
 THIS OFFICE LETTER.
 No. A2/22344/92 - 11-92
 FOR MEMBER SECRETARY
 MADRAS METROPOLITAN
 DEVELOPMENT AUTHORITY
 MADRAS - 600 008

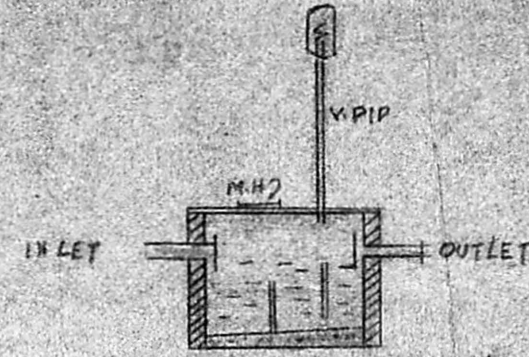

DETAILS OF STANK
6'0" x 4'0" x 6'0"

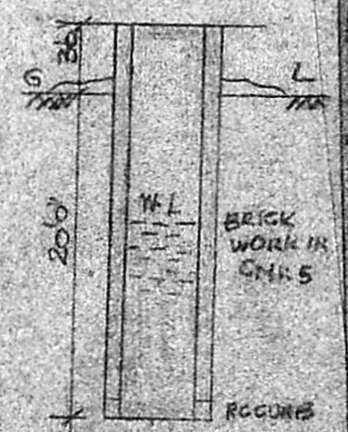

DETAILS OF 30' Ø WELL

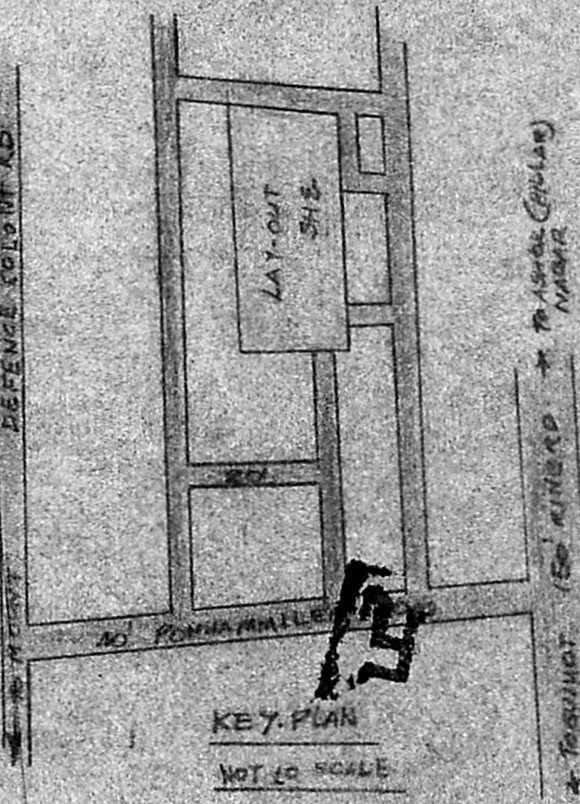

KEY PLAN
NOT TO SCALE

JOINERY

D	DOOR	23	7'0"
D1	"	3'0"	7'0"
D2	"	3'0"	6'6"
W	WINDOW	56"	4'6"
V1	"	36"	4'6"
V2	VENTILATOR	3'0"	2'0"

REF:
 PRO-WORK [Symbol]
 ROAD [Symbol]
 BOUNDARY [Symbol]

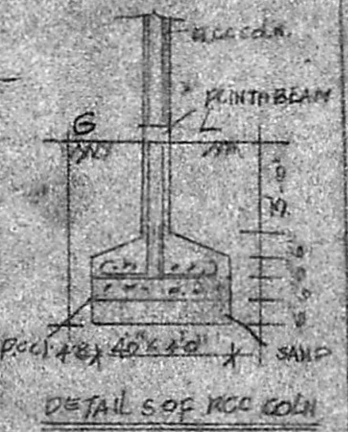

DETAILS OF RCC COLN

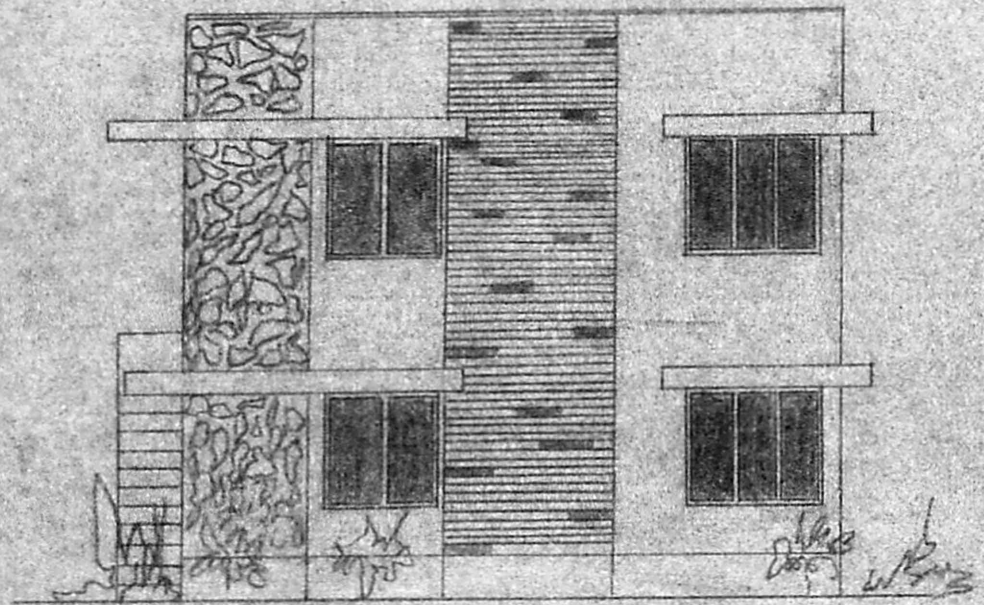

FRONT ELEVATION

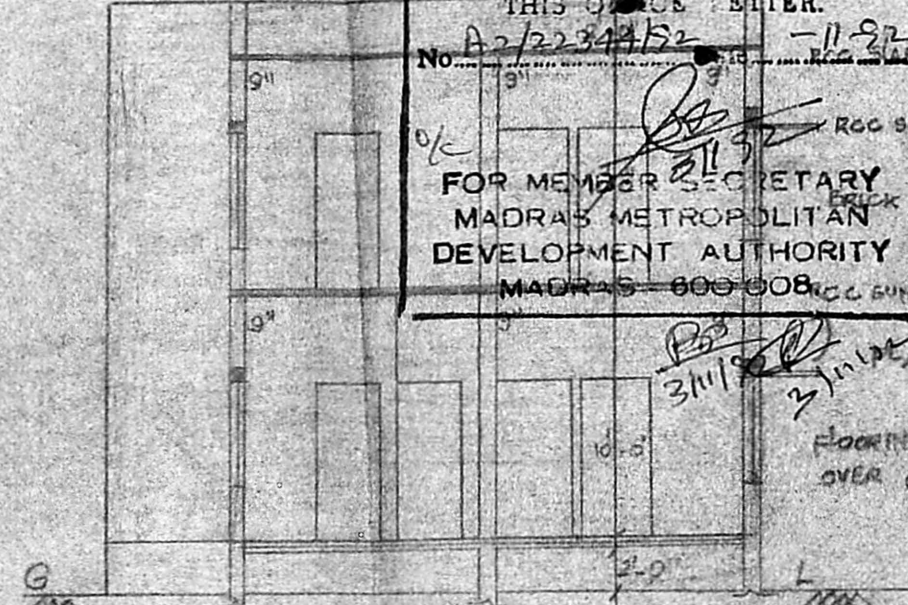

SECTION ON AB

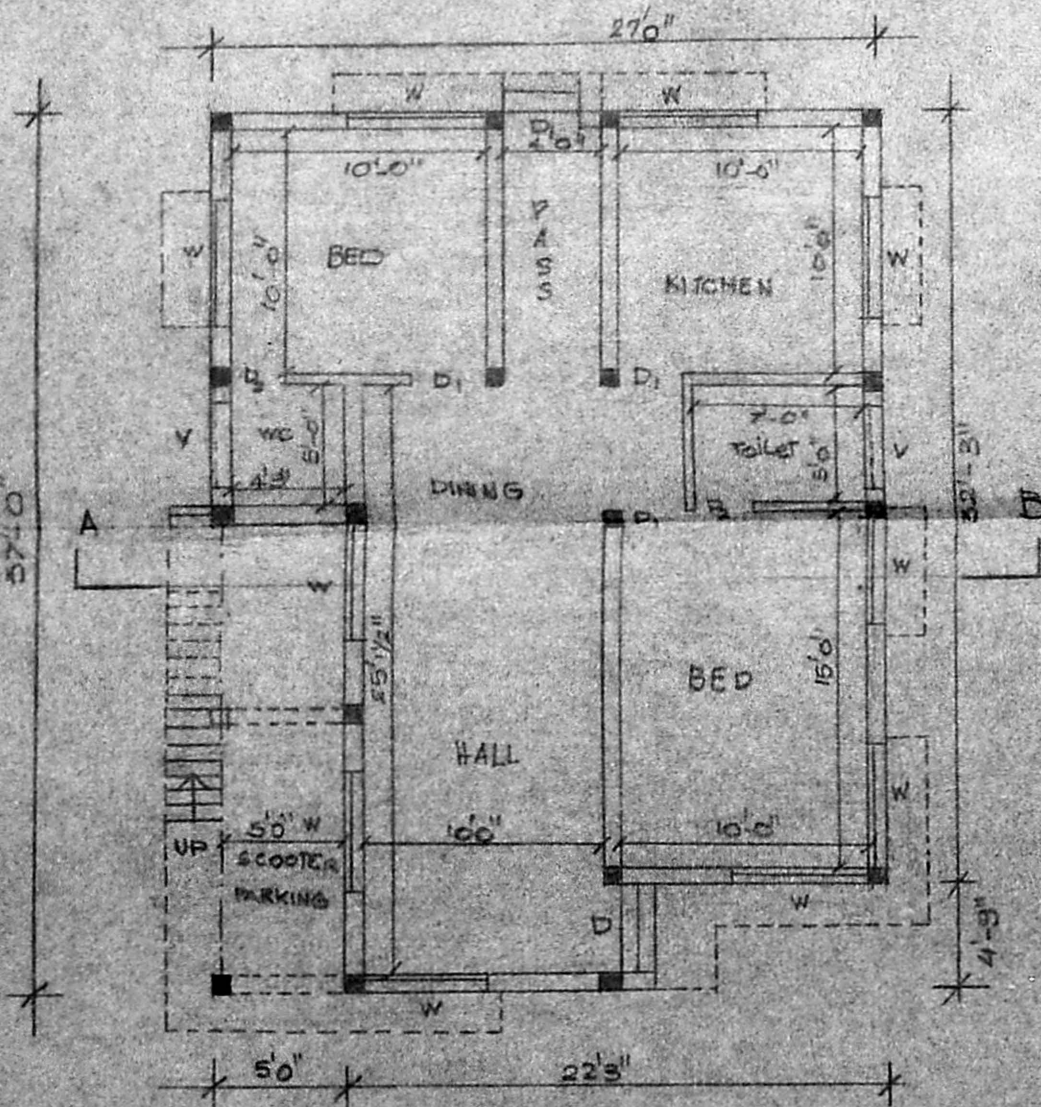

GROUND FLOOR PLAN

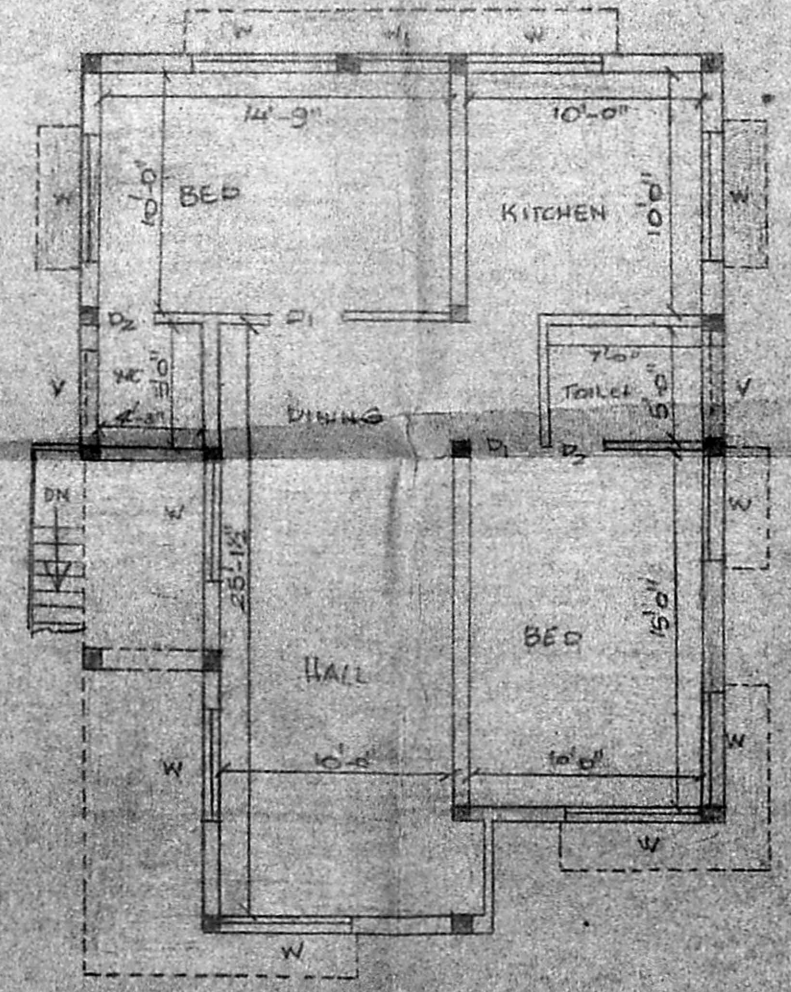

FIRST FLOOR PLAN

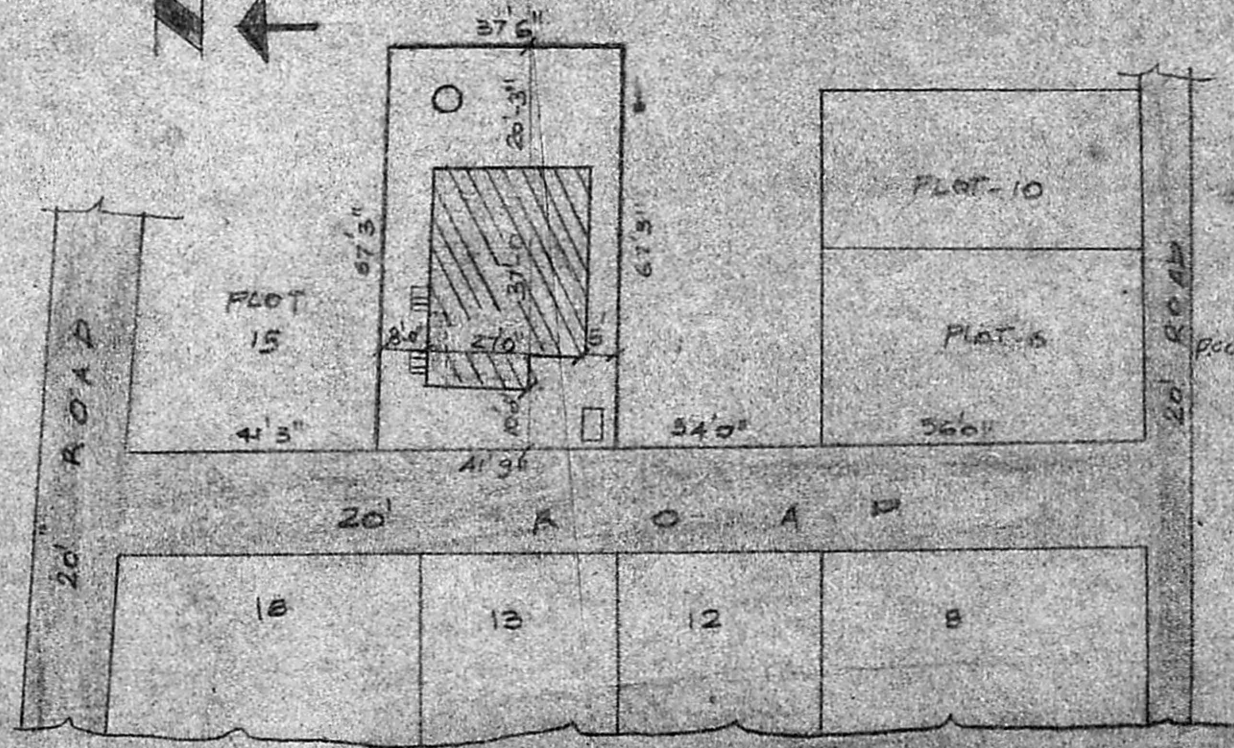

SITE PLAN

SCALE: 1" = 30'

Handwritten signature
 OWNER

M-8. A 20.10.92
MONSIEUR DAVID DEVADAS
 B.A.R.C.H. REGD. ARCHT. & L.T.P.
 LICEN. ENGRG. SURVEYOR
 No. 7, THOLING STREET,
 SAIBAPET, MADRAS - 600 015.